



PROPOSED GARAGE ELEVATION

This drawing is copyright and shall not be reproduced nor used for any other purpose without written permission of the author.

Do not copy from this drawing, use figured dimensions only.

The drawing must be read in conjunction with all other related drawings and documentation.

It is the contractor's responsibility to ensure compliance with the Building Regulations.

It is the contractor's responsibility to check all dimensions on site, any discrepancy to be reported immediately.

Details and sizes shown are indicative only and are subject to confirmation by the relevant Specialist Sub-contractor.

This drawing is not to be for Land Registry purposes.

Revision	Amendments	Date
A	Amendments to frontage layout	01.03.11
B	Amendments to frontage layout (resubmission)	27.03.11
C	Amendments to frontage layout with garages	05.08.11
D	Amendments to garage layout following planners comments	28.11.11

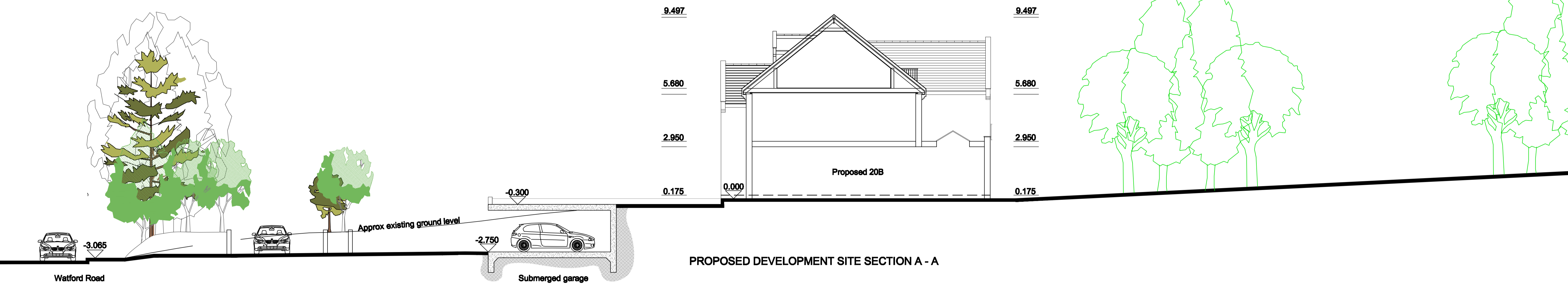

PROPOSED DEVELOPMENT SITE SECTION A - A

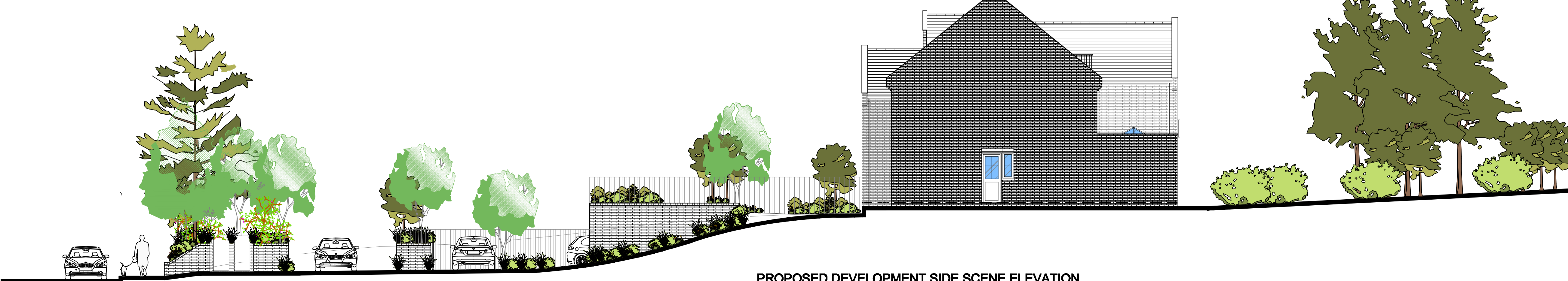
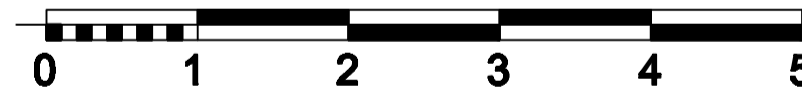

PROPOSED DEVELOPMENT SIDE SCENE ELEVATION



The Warren
21 Grange Road
Runwell
Wickford
Essex
SS11 7LZ
t 01288 781611
f 01288 482750
e: mail@architecturaldesignandplan.com
w: www.architecturaldesignandplan.com

Client: MR C. DUNCAN
Project: 20 WATFORD ROAD
KINGS LANSLEY
WATFORD
WD4 8EA
Description: PROPOSED GARAGE ELEVATION AND SITE SECTION WITH SIDE STREET SCENE
Status: PLANNING
Scale: A1@1:100
Job number: ADP069P
Drawn: PDE
Drawing no.: 08
Date: JUL 11
Revision: D